Product Datasheet

Acetyl-Lysine Antibody (3P8N3) - BSA Free
NBP3-15483

Unit Size: 100 ul

Store at -20C. Avoid freeze-thaw cycles.

www.novusbio.com technical@novusbio.com

Protocols, Publications, Related Products, Reviews, Research Tools and Images at:
www.novusbio.com/NBP3-15483

Updated 9/9/2025 v.20.1

Earn rewards for product reviews and publications.
Submit a publication at www.novusbio.com/publications
Submit a review at www.novusbio.com/reviews/destination/NBP3-15483

NBP3-15483

Acetyl-Lysine Antibody (3P8N3) - BSA Free

Product Information

Unit Size	100 ul
Concentration	Please see the vial label for concentration. If unlisted please contact technical services.
Storage	Store at -20C. Avoid freeze-thaw cycles.
Clonality	Monoclonal
Clone	3P8N3
Preservative	0.02% Sodium Azide
Isotype	IgG1
Purity	Affinity purified
Buffer	PBS (pH 7.3), 50% glycerol

Product Description

Description	Novus Biologicals Mouse Acetyl-Lysine Antibody (3P8N3) - BSA Free (NBP3-15483) is a monoclonal antibody validated for use in WB. All Novus Biologicals antibodies are covered by our 100% guarantee.
Host	Mouse
Species	Non-species specific
Immunogen	Recombinant fusion protein corresponding to a sequence containing acetylated K.

Product Application Details

Applications	Western Blot
Recommended Dilutions	Western Blot 1:500 - 1:1000

Images

Western Blot: Acetyl-Lysine Antibody (3P8N3) [NBP3-15483] - Western blot analysis of extracts of various cell lines, using Acetyl-Lysine antibody (NBP3-15483) at 1:1000 dilution.HeLa NIH/3T3 and C6 cells were treated by TSA (1 uM) at 37C for 18 hours. Secondary antibody: HRP Goat Anti-Mouse IgG (H+L) at 1:10000 dilution. Lysates/proteins: 25ug per lane. Blocking buffer: 3% nonfat dry milk in TBST. Detection: ECL Basic Kit. Exposure time: 30s.

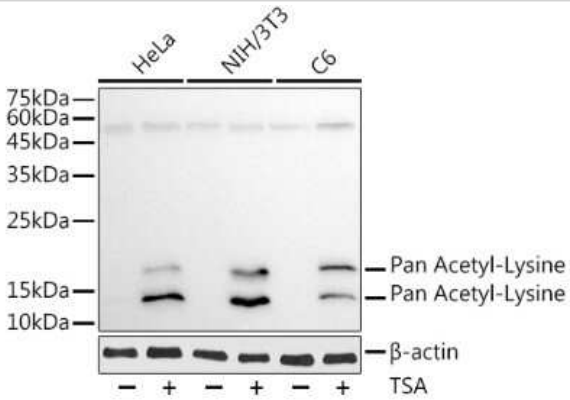

Novus Biologicals USA
10730 E. Briarwood Avenue
Centennial, CO 80112
USA
Phone: 303.730.1950
Toll Free: 1.888.506.6887
Fax: 303.730.1966
nb-customerservice@bio-techne.com

Bio-Techne Canada
21 Canmotor Ave
Toronto, ON M8Z 4E6
Canada
Phone: 905.827.6400
Toll Free: 855.668.8722
Fax: 905.827.6402
canada.inquires@bio-techne.com

Bio-Techne Ltd
19 Barton Lane
Abingdon Science Park
Abingdon, OX14 3NB, United Kingdom
Phone: (44) (0) 1235 529449
Free Phone: 0800 37 34 15
Fax: (44) (0) 1235 533420
info.EMEA@bio-techne.com

General Contact Information
www.novusbio.com
Technical Support: nb-technical@bio-techne.com
Orders: nb-customerservice@bio-techne.com
General: novus@novusbio.com

Products Related to NBP3-15483

NBP2-33376H	Blue Marker Antibody (6F4-F6) [HRP]
HAF007	Goat anti-Mouse IgG Secondary Antibody [HRP]
NB7539	Goat anti-Mouse IgG (H+L) Secondary Antibody [HRP]
NBP1-97005-0.5mg	Mouse IgG1 Isotype Control (MG1)

Limitations
This product is for research use only and is not approved for use in humans or in clinical diagnosis. Primary Antibodies are guaranteed for 1 year from date of receipt.

For more information on our 100% guarantee, please visit www.novusbio.com/guarantee

Earn gift cards/discounts by submitting a review: www.novusbio.com/reviews/submit/NBP3-15483

Earn gift cards/discounts by submitting a publication using this product: www.novusbio.com/publications