Product Datasheet

SNRPA1 Antibody (2D7M1)
NBP3-15292-100ul

Unit Size: 100 ul

Store at -20C. Avoid freeze-thaw cycles.

www.novusbio.com technical@novusbio.com

Protocols, Publications, Related Products, Reviews, Research Tools and Images at:
www.novusbio.com/NBP3-15292

Updated 9/9/2025 v.20.1

Earn rewards for product reviews and publications.
Submit a publication at www.novusbio.com/publications
Submit a review at www.novusbio.com/reviews/destination/NBP3-15292

NBP3-15292-100ul

SNRPA1 Antibody (2D7M1)

Product Information

Unit Size	100 ul
Concentration	Please see the vial label for concentration. If unlisted please contact technical services.
Storage	Store at -20C. Avoid freeze-thaw cycles.
Clonality	Monoclonal
Clone	2D7M1
Preservative	0.02% Sodium Azide
Isotype	IgG
Purity	Affinity purified
Buffer	PBS (pH 7.3), 50% glycerol, 0.05% BSA

Product Description

Description	Novus Biologicals Rabbit SNRPA1 Antibody (2D7M1) (NBP3-15292) is a recombinant monoclonal antibody validated for use in IHC and WB. All Novus Biologicals antibodies are covered by our 100% guarantee.
Host	Rabbit
Gene ID	6627
Gene Symbol	SNRPA1
Species	Human, Mouse, Rat
Immunogen	A synthetic peptide corresponding to a sequence within amino acids 156-255 of human SNRPA1 (P09661). QEAEKMFKGKRGAQLAKDIARRSKTFNPGAGLPTDKKKGGPSPGDVEAIKNAI ANASTLAEVERLKGLLQSGQIPGRERRSGPTDDGEEEMEEDTVTNGS

Product Application Details

Applications	Western Blot, Immunohistochemistry-Paraffin, Immunohistochemistry
Recommended Dilutions	Western Blot 1:500 - 1:1000, Immunohistochemistry 1:50 - 1:200, Immunohistochemistry-Paraffin

Images

Western Blot: SNRPA1 Antibody (2D7M1) [NBP3-15292] - Western blot analysis of extracts of various cell lines, using SNRPA1 antibody (NBP3-15292) at 1:1000 dilution. Secondary antibody: HRP Goat Anti-Rabbit IgG (H+L) at 1:10000 dilution. Lysates/proteins: 25ug per lane. Blocking buffer: 3% nonfat dry milk in TBST. Detection: ECL Basic Kit. Exposure time: 3s.

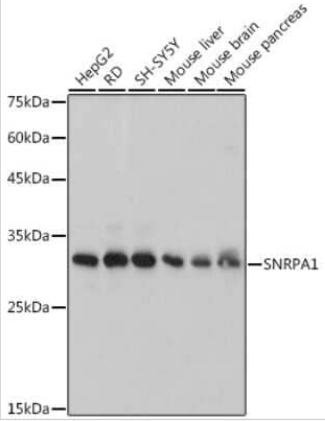

Immunohistochemistry-Paraffin: SNRPA1 Antibody (2D7M1) [NBP3-15292] - Immunohistochemistry of paraffin-embedded rat testis using SNRPA1 Rabbit mAb (NBP3-15292) at dilution of 1:100 (40x lens).Perform high pressure antigen retrieval with 10 mM citrate buffer pH 6.0 before commencing with IHC staining protocol.	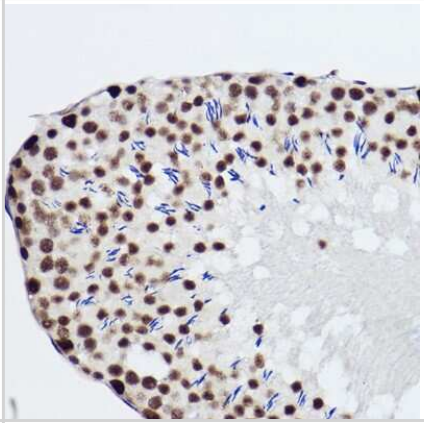
Immunohistochemistry-Paraffin: SNRPA1 Antibody (2D7M1) [NBP3-15292] - Immunohistochemistry of paraffin-embedded human breast cancer using SNRPA1 Rabbit mAb (NBP3-15292) at dilution of 1:100 (40x lens).Perform high pressure antigen retrieval with 10 mM citrate buffer pH 6.0 before commencing with IHC staining protocol.	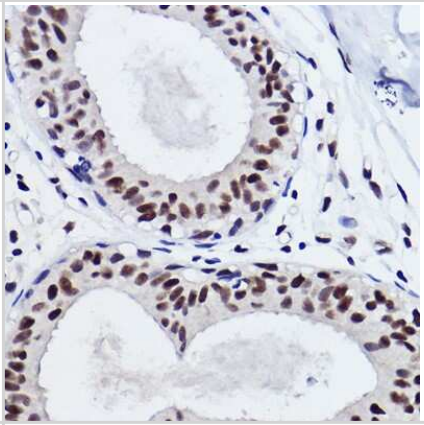
Immunohistochemistry-Paraffin: SNRPA1 Antibody (2D7M1) [NBP3-15292] - Immunohistochemistry of paraffin-embedded mouse lung using SNRPA1 Rabbit mAb (NBP3-15292) at dilution of 1:100 (40x lens).Perform high pressure antigen retrieval with 10 mM citrate buffer pH 6.0 before commencing with IHC staining protocol.	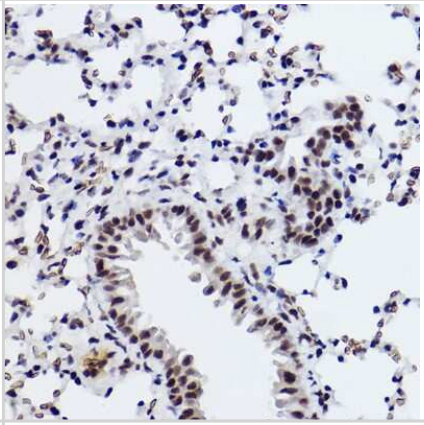
Immunohistochemistry: SNRPA1 Antibody (2D7M1) [NBP3-15292] - Immunohistochemistry analysis of SNRPA1 in paraffin-embedded human esophagus tissue using SNRPA1 Rabbit mAb at a dilution of 1:200 (40x lens). High pressure antigen retrieval was performed with 0.01 M citrate buffer (pH 6.0) prior to IHC staining.	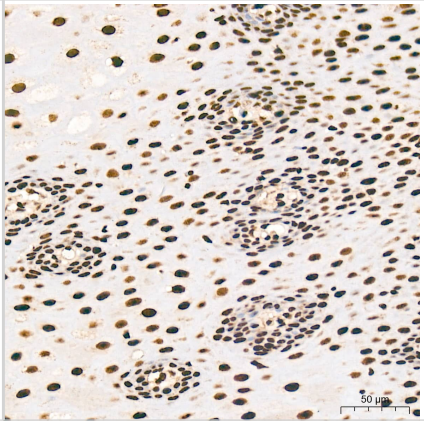

Immunohistochemistry: SNRPA1 Antibody (2D7M1) [NBP3-15292] - Immunohistochemistry analysis of SNRPA1 in paraffin-embedded mouse intestin tissue using SNRPA1 Rabbit mAb at a dilution of 1:200 (40x lens). High pressure antigen retrieval was performed with 0.01 M citrate buffer (pH 6.0) prior to IHC staining.	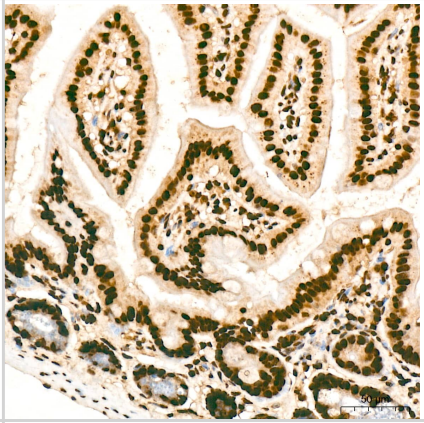
Immunohistochemistry: SNRPA1 Antibody (2D7M1) [NBP3-15292] - Immunohistochemistry analysis of SNRPA1 in paraffin-embedded human liver tissue using SNRPA1 Rabbit mAb at a dilution of 1:200 (40x lens). High pressure antigen retrieval was performed with 0.01 M citrate buffer (pH 6.0) prior to IHC staining.	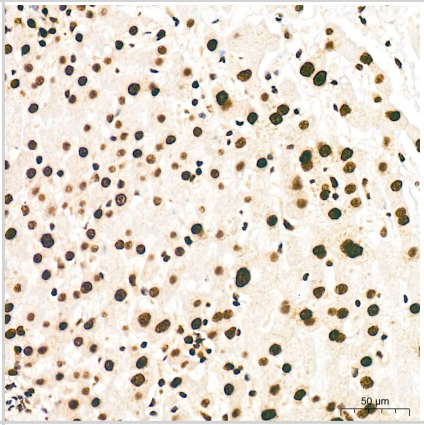
Immunohistochemistry: SNRPA1 Antibody (2D7M1) [NBP3-15292] - Immunohistochemistry analysis of SNRPA1 in paraffin-embedded rat intestine tissue using SNRPA1 Rabbit mAb at a dilution of 1:200 (40x lens). High pressure antigen retrieval was performed with 0.01 M citrate buffer (pH 6.0) prior to IHC staining.	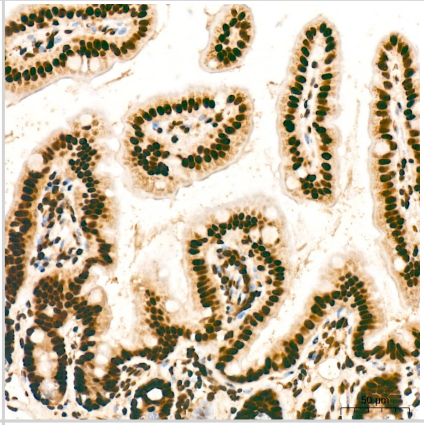
Immunohistochemistry: SNRPA1 Antibody (2D7M1) [NBP3-15292] - Immunohistochemistry analysis of SNRPA1 in paraffin-embedded human thyroid tissue using SNRPA1 Rabbit mAb at a dilution of 1:200 (40x lens). High pressure antigen retrieval was performed with 0.01 M citrate buffer (pH 6.0) prior to IHC staining.	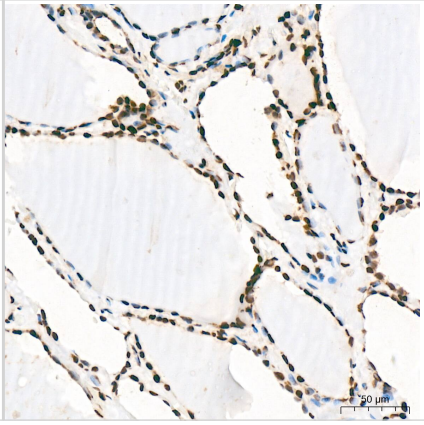

Novus Biologicals USA
10730 E. Briarwood Avenue
Centennial, CO 80112
USA
Phone: 303.730.1950
Toll Free: 1.888.506.6887
Fax: 303.730.1966
nb-customerservice@bio-techne.com

Bio-Techne Canada
21 Canmotor Ave
Toronto, ON M8Z 4E6
Canada
Phone: 905.827.6400
Toll Free: 855.668.8722
Fax: 905.827.6402
canada.inquires@bio-techne.com

Bio-Techne Ltd
19 Barton Lane
Abingdon Science Park
Abingdon, OX14 3NB, United Kingdom
Phone: (44) (0) 1235 529449
Free Phone: 0800 37 34 15
Fax: (44) (0) 1235 533420
info.EMEA@bio-techne.com

General Contact Information
www.novusbio.com
Technical Support: nb-technical@bio-techne.com
Orders: nb-customerservice@bio-techne.com
General: novus@novusbio.com

Products Related to NBP3-15292-100ul

NBP2-33376H	Blue Marker Antibody (6F4-F6) [HRP]
HAF008	Goat anti-Rabbit IgG Secondary Antibody [HRP]
NB7160	Goat anti-Rabbit IgG (H+L) Secondary Antibody [HRP]
NBP2-24891	Rabbit IgG Isotype Control

Limitations
This product is for research use only and is not approved for use in humans or in clinical diagnosis. Primary Antibodies are guaranteed for 1 year from date of receipt.

For more information on our 100% guarantee, please visit www.novusbio.com/guarantee

Earn gift cards/discounts by submitting a review: www.novusbio.com/reviews/submit/NBP3-15292

Earn gift cards/discounts by submitting a publication using this product: www.novusbio.com/publications