Product Datasheet

CD200R3 Antibody (Ba91) - Azide Free

NBP3-11253

Unit Size: 50 ug

Store at 4C.

www.novusbio.com technical@novusbio.com

Protocols, Publications, Related Products, Reviews, Research Tools and Images at:
www.novusbio.com/NBP3-11253

Updated 9/9/2025 v.20.1

Earn rewards for product reviews and publications.
Submit a publication at www.novusbio.com/publications
Submit a review at www.novusbio.com/reviews/destination/NBP3-11253

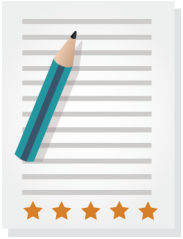

NBP3-11253

CD200R3 Antibody (Ba91) - Azide Free

Product Information

Unit Size	50 ug
Concentration	0.1 mg/ml
Storage	Store at 4C.
Clonality	Monoclonal
Clone	Ba91
Preservative	No Preservative
Isotype	IgG2a
Purity	Protein G purified
Buffer	0.2 um filtered solution in PBS, 0.1% BSA

Product Description

Description	Novus Biologicals Rat CD200R3 Antibody (Ba91) - Azide Free (NBP3-11253) is a monoclonal antibody validated for use in WB, Flow and IP. All Novus Biologicals antibodies are covered by our 100% guarantee.
Host	Rat
Gene ID	74603
Gene Symbol	Cd200r3
Species	Mouse
Immunogen	Mouse primary basophils; cell-enriched bone marrow cells
Endotoxin Note	<24 EU/mg

Product Application Details

Applications	Western Blot, Flow Cytometry, Functional, Immunoprecipitation
Recommended Dilutions	Western Blot, Flow Cytometry, Immunoprecipitation, Functional
Application Notes	For Flow Cytometry, and immunoprecipitation, dilutions to be used depend on detection system applied. It is recommended that users test the reagent and determine their own optimal dilutions. The typical starting working dilution is 1:50. For functional studies, in vitro dilutions have to be optimized in user's experimental setting.

Images

Flow Cytometry: CD200R3 Antibody (Ba91) [NBP3-11253] - Analysis of MC/9 cells. The black line represents the cells only, the red line the isotype control and the blue line NBP3-11253 (1 ug/ml).

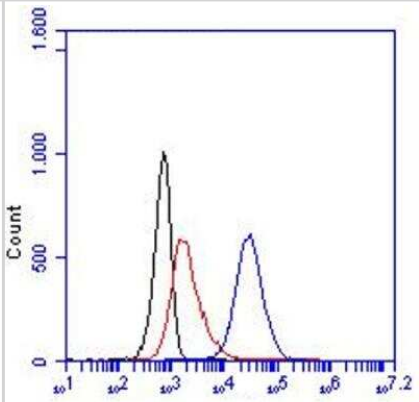

Novus Biologicals USA
10730 E. Briarwood Avenue
Centennial, CO 80112
USA
Phone: 303.730.1950
Toll Free: 1.888.506.6887
Fax: 303.730.1966
nb-customerservice@bio-techne.com

Bio-Techne Canada
21 Canmotor Ave
Toronto, ON M8Z 4E6
Canada
Phone: 905.827.6400
Toll Free: 855.668.8722
Fax: 905.827.6402
canada.inquires@bio-techne.com

Bio-Techne Ltd
19 Barton Lane
Abingdon Science Park
Abingdon, OX14 3NB, United Kingdom
Phone: (44) (0) 1235 529449
Free Phone: 0800 37 34 15
Fax: (44) (0) 1235 533420
info.EMEA@bio-techne.com

General Contact Information
www.novusbio.com
Technical Support: nb-technical@bio-techne.com
Orders: nb-customerservice@bio-techne.com
General: novus@novusbio.com

Products Related to NBP3-11253

NBP2-33376H	Blue Marker Antibody (6F4-F6) [HRP]
HAF005	Goat anti-Rat IgG Secondary Antibody [HRP]
NB7115	Goat anti-Rat IgG (H+L) Secondary Antibody [HRP]
NBP2-21947-0.1mg	Rat IgG2a Isotype Control (2A3)

Limitations

This product is for research use only and is not approved for use in humans or in clinical diagnosis. Primary Antibodies are guaranteed for 1 year from date of receipt.

For more information on our 100% guarantee, please visit www.novusbio.com/guarantee

Earn gift cards/discounts by submitting a review: www.novusbio.com/reviews/submit/NBP3-11253

Earn gift cards/discounts by submitting a publication using this product: www.novusbio.com/publications