Product Datasheet

RIN1 Antibody (27G2) - BSA Free
NBP2-66642

Unit Size: 100 ug

Store at -20C. Avoid freeze-thaw cycles.

www.novusbio.com technical@novusbio.com

Protocols, Publications, Related Products, Reviews, Research Tools and Images at:
www.novusbio.com/NBP2-66642

Updated 9/9/2025 v.20.1

Earn rewards for product reviews and publications.
Submit a publication at www.novusbio.com/publications
Submit a review at www.novusbio.com/reviews/destination/NBP2-66642

NBP2-66642

RIN1 Antibody (27G2) - BSA Free

Product Information

Unit Size	100 ug
Concentration	Please see the vial label for concentration. If unlisted please contact technical services.
Storage	Store at -20C. Avoid freeze-thaw cycles.
Clonality	Monoclonal
Clone	27G2
Preservative	3mM Sodium Azide
Isotype	IgG2b
Purity	Ammonium sulfate precipitation
Buffer	20 mM sodium phosphate, 150 mM sodium chloride, 50% glycerol (pH 7.5)

Product Description

Description	Novus Biologicals Mouse RIN1 Antibody (27G2) - BSA Free (NBP2-66642) is a monoclonal antibody validated for use in WB. All Novus Biologicals antibodies are covered by our 100% guarantee.
Host	Mouse
Gene ID	9610
Gene Symbol	RIN1
Species	Human, Mouse
Specificity/Sensitivity	Does not cross-react with Rit protein.
Immunogen	Hybridoma produced by the fusion of splenocytes from mice immunized with full-length recombinant human Rin protein and mouse myeloma cells.

Product Application Details

Applications	Western Blot
Recommended Dilutions	Western Blot
Application Notes	.

Images

Western Blot: RIN1 Antibody (27G2) [NBP2-66642] - Western blot analysis using Rin antibody (Cat. No. NBP2-66642) on 293 cells expressing HA-tagged Rit (1) and HA-tagged Rin (2).

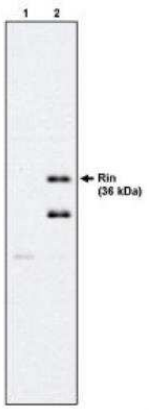

Novus Biologicals USA
10730 E. Briarwood Avenue
Centennial, CO 80112
USA
Phone: 303.730.1950
Toll Free: 1.888.506.6887
Fax: 303.730.1966
nb-customerservice@bio-techne.com

Bio-Techne Canada
21 Canmotor Ave
Toronto, ON M8Z 4E6
Canada
Phone: 905.827.6400
Toll Free: 855.668.8722
Fax: 905.827.6402
canada.inquires@bio-techne.com

Bio-Techne Ltd
19 Barton Lane
Abingdon Science Park
Abingdon, OX14 3NB, United Kingdom
Phone: (44) (0) 1235 529449
Free Phone: 0800 37 34 15
Fax: (44) (0) 1235 533420
info.EMEA@bio-techne.com

General Contact Information
www.novusbio.com
Technical Support: nb-technical@bio-techne.com
Orders: nb-customerservice@bio-techne.com
General: novus@novusbio.com

Products Related to NBP2-66642

NBP2-33376H	Blue Marker Antibody (6F4-F6) [HRP]
HAF007	Goat anti-Mouse IgG Secondary Antibody [HRP]
NB7539	Goat anti-Mouse IgG (H+L) Secondary Antibody [HRP]
NBP2-27231	Mouse IgG2b Isotype Control (MPC-11)

Limitations
This product is for research use only and is not approved for use in humans or in clinical diagnosis. Primary Antibodies are guaranteed for 1 year from date of receipt.

For more information on our 100% guarantee, please visit www.novusbio.com/guarantee

Earn gift cards/discounts by submitting a review: www.novusbio.com/reviews/submit/NBP2-66642

Earn gift cards/discounts by submitting a publication using this product: www.novusbio.com/publications