Product Datasheet

FLJ10808 Antibody
NBP2-24534

Unit Size: 0.1 mg

Store at -20C. Avoid freeze-thaw cycles.

www.novusbio.com technical@novusbio.com

Publications: 1

Protocols, Publications, Related Products, Reviews, Research Tools and Images at:
www.novusbio.com/NBP2-24534

Updated 9/9/2025 v.20.1

Earn rewards for product reviews and publications.
Submit a publication at www.novusbio.com/publications
Submit a review at www.novusbio.com/reviews/destination/NBP2-24534

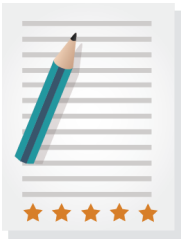

NBP2-24534

FLJ10808 Antibody

Product Information	
Unit Size	0.1 mg
Concentration	0.5 mg/ml
Storage	Store at -20C. Avoid freeze-thaw cycles.
Clonality	Polyclonal
Preservative	0.05% Sodium Azide
Isotype	IgG
Purity	Immunogen affinity purified
Buffer	PBS and 0.05% BSA

Product Description	
Description	Novus Biologicals Rabbit FLJ10808 Antibody (NBP2-24534) is a polyclonal antibody validated for use in IHC and WB. Anti-FLJ10808 Antibody: Cited in 1 publication. All Novus Biologicals antibodies are covered by our 100% guarantee.
Host	Rabbit
Gene ID	55236
Gene Symbol	UBA6
Species	Human, Mouse
Reactivity Notes	Immunogen displays the following percentage of sequence identity for non-tested species: monkey (88%). Mouse reactivity reported in scientific literature (PMID: 20826732).
Immunogen	A portion of amino acids 775-825 of human UBE1L2 was used as the immunogen for this antibody.

Product Application Details	
Applications	Western Blot, Immunohistochemistry-Paraffin, Immunohistochemistry
Recommended Dilutions	Western Blot 0.5-2.0 ug/ml, Immunohistochemistry, Immunohistochemistry-Paraffin 1:10-1:500

Images

Western Blot: FLJ10808 Antibody [NBP2-24534] - Analysis of FLJ10808 in Daudi cell lysate in the 1) absence and 2) presence of immunizing peptide and 3) RAW using FLJ10808 antibody at 1.0 ug/ml and 0.5 ug/ml respectively.

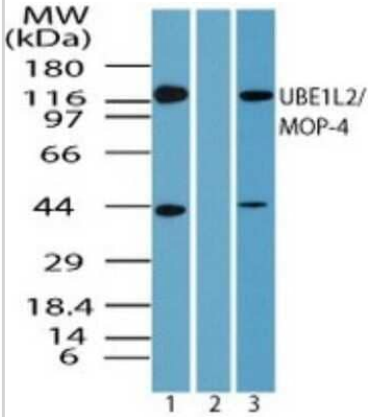

Publications

Hogarth CA, Mitchell D, Evanoff R et al. Identification and expression of potential regulators of the mammalian mitotic-to-meiotic transition. Biol Reprod. 2011-01-01 [PMID: 20826732] (WB, Mouse)

Details:
UBE1L2/MOP-4 (IMG-6168A). 1. WB: Mouse postnatal testis, Fig 2B.

Novus Biologicals USA
10730 E. Briarwood Avenue
Centennial, CO 80112
USA
Phone: 303.730.1950
Toll Free: 1.888.506.6887
Fax: 303.730.1966
nb-customerservice@bio-techne.com

Bio-Techne Canada
21 Canmotor Ave
Toronto, ON M8Z 4E6
Canada
Phone: 905.827.6400
Toll Free: 855.668.8722
Fax: 905.827.6402
canada.inquires@bio-techne.com

Bio-Techne Ltd
19 Barton Lane
Abingdon Science Park
Abingdon, OX14 3NB, United Kingdom
Phone: (44) (0) 1235 529449
Free Phone: 0800 37 34 15
Fax: (44) (0) 1235 533420
info.EMEA@bio-techne.com

General Contact Information
www.novusbio.com
Technical Support: nb-technical@bio-techne.com
Orders: nb-customerservice@bio-techne.com
General: novus@novusbio.com

Products Related to NBP2-24534

NBP2-33376H	Blue Marker Antibody (6F4-F6) [HRP]
HAF008	Goat anti-Rabbit IgG Secondary Antibody [HRP]
NB7160	Goat anti-Rabbit IgG (H+L) Secondary Antibody [HRP]
NBP2-24891	Rabbit IgG Isotype Control

Limitations

This product is for research use only and is not approved for use in humans or in clinical diagnosis. Primary Antibodies are guaranteed for 1 year from date of receipt.

For more information on our 100% guarantee, please visit www.novusbio.com/guarantee

Earn gift cards/discounts by submitting a review: www.novusbio.com/reviews/submit/NBP2-24534

Earn gift cards/discounts by submitting a publication using this product: www.novusbio.com/publications