Product Datasheet

DCXR Antibody (OTI7D11)
NBP2-02192

Unit Size: 0.1 ml

Store at -20C. Avoid freeze-thaw cycles.

www.novusbio.com technical@novusbio.com

Protocols, Publications, Related Products, Reviews, Research Tools and Images at:
www.novusbio.com/NBP2-02192

Updated 2/25/2026 v.20.1

Earn rewards for product reviews and publications.
Submit a publication at www.novusbio.com/publications
Submit a review at www.novusbio.com/reviews/destination/NBP2-02192

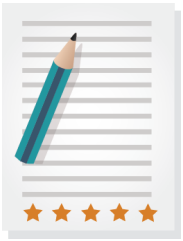

NBP2-02192

DCXR Antibody (OTI7D11)

Product Information	
Unit Size	0.1 ml
Concentration	0.51 mg/ml
Storage	Store at -20C. Avoid freeze-thaw cycles.
Clonality	Monoclonal
Clone	OTI7D11
Preservative	0.02% Sodium Azide
Isotype	IgG1
Purity	Immunogen affinity purified
Buffer	PBS (pH 7.3), 1.0% BSA and 50% Glycerol
Target Molecular Weight	25.9 kDa

Product Description	
Description	Novus Biologicals Mouse DCXR Antibody (OTI7D11) (NBP2-02192) is a monoclonal antibody validated for use in IHC and WB. All Novus Biologicals antibodies are covered by our 100% guarantee.
Host	Mouse
Gene ID	51181
Gene Symbol	DCXR
Species	Human
Immunogen	Full length human recombinant protein of human DCXR (NP_057370) produced in HEK293T cell.

Product Application Details	
Applications	Western Blot, Immunohistochemistry-Paraffin, Immunohistochemistry
Recommended Dilutions	Western Blot 1:2000, Immunohistochemistry 1:50, Immunohistochemistry-Paraffin 1:50

Images

Western Blot: DCXR Antibody (7D11) [NBP2-02192] - HEK293T cells were transfected with the pCMV6-ENTRY control (Left lane) or pCMV6-ENTRY DCXR (Right lane) cDNA for 48 hrs and lysed. Equivalent amounts of cell lysates (5 ug per lane) were separated by SDS-PAGE and immunoblotted with anti-DCXR.

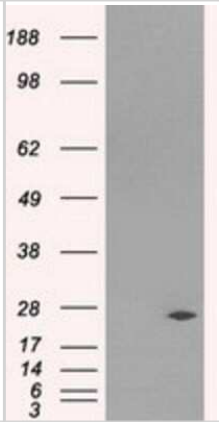

Immunohistochemistry-Paraffin: DCXR Antibody (7D11) [NBP2-02192] Staining of paraffin-embedded thyroid tissue using anti-DCXRmouse monoclonal antibody.

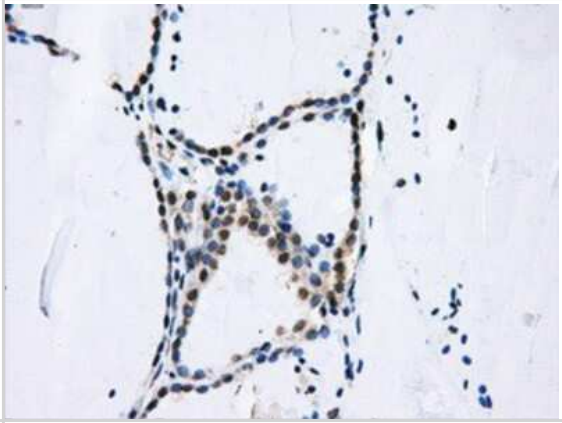

Immunohistochemistry-Paraffin: DCXR Antibody (7D11) [NBP2-02192] - Staining of paraffin-embedded Adenocarcinoma of breast tissue using anti-DCXR mouse monoclonal antibody.

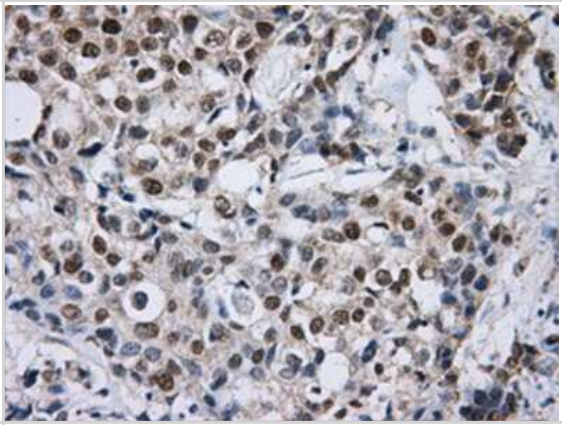

Immunohistochemistry-Paraffin: DCXR Antibody (7D11) [NBP2-02192] - Staining of paraffin-embedded Carcinoma of liver tissue using anti-DCXR mouse monoclonal antibody.

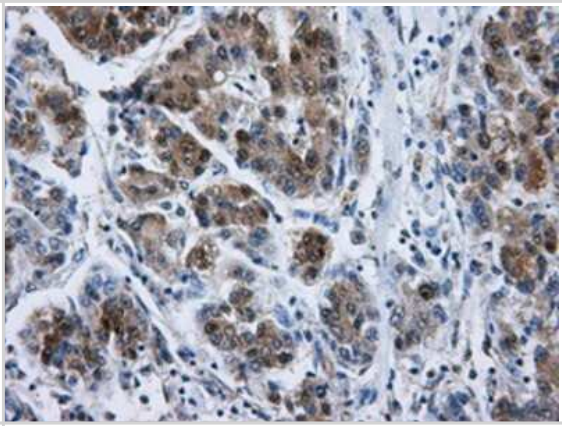

Immunohistochemistry-Paraffin: DCXR Antibody (7D11) [NBP2-02192] - Staining of paraffin-embedded liver tissue using anti-DCXRmouse monoclonal antibody.

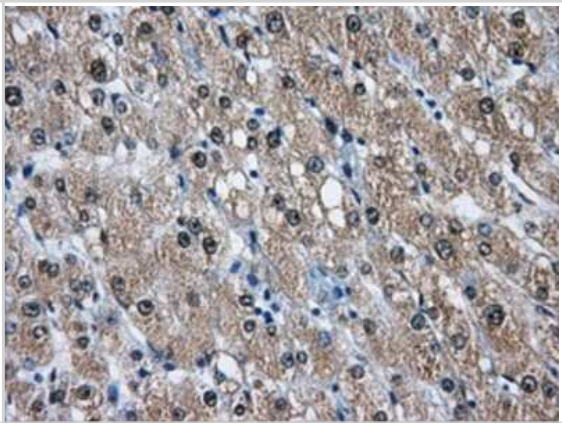

Immunohistochemistry-Paraffin: DCXR Antibody (7D11) [NBP2-02192] - Staining of paraffin-embedded lung tissue using anti-DCXR mouse monoclonal antibody.	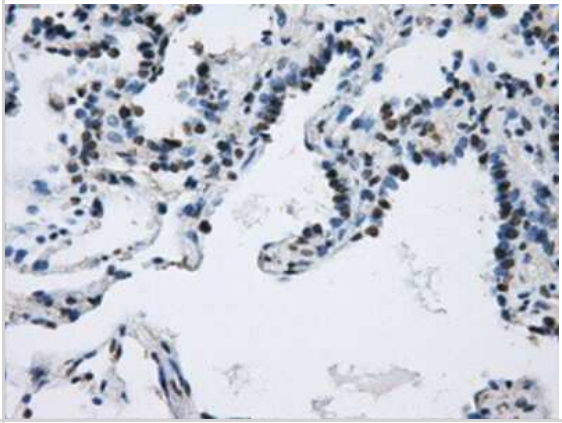
Immunohistochemistry-Paraffin: DCXR Antibody (7D11) [NBP2-02192] - Staining of paraffin-embedded Ovary tissue using anti-DCXR mouse monoclonal antibody.	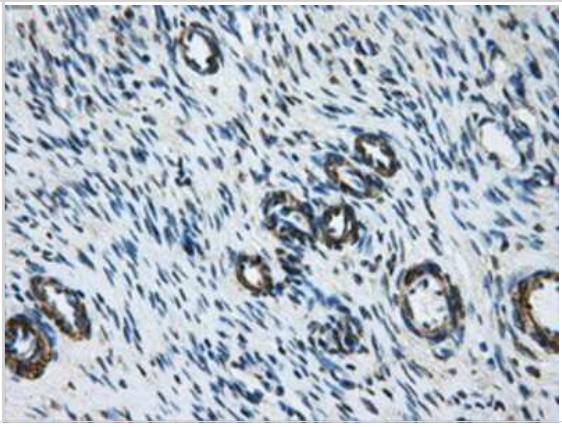

Novus Biologicals USA
10730 E. Briarwood Avenue
Centennial, CO 80112
USA
Phone: 303.730.1950
Toll Free: 1.888.506.6887
Fax: 303.730.1966
nb-customerservice@bio-techne.com

Bio-Techne Canada
21 Canmotor Ave
Toronto, ON M8Z 4E6
Canada
Phone: 905.827.6400
Toll Free: 855.668.8722
Fax: 905.827.6402
canada.inquires@bio-techne.com

Bio-Techne Ltd
19 Barton Lane
Abingdon Science Park
Abingdon, OX14 3NB, United Kingdom
Phone: (44) (0) 1235 529449
Free Phone: 0800 37 34 15
Fax: (44) (0) 1235 533420
info.EMEA@bio-techne.com

General Contact Information
www.novusbio.com
Technical Support: nb-technical@bio-techne.com
Orders: nb-customerservice@bio-techne.com
General: novus@novusbio.com

Limitations
This product is for research use only and is not approved for use in humans or in clinical diagnosis. Primary Antibodies are guaranteed for 1 year from date of receipt.

For more information on our 100% guarantee, please visit www.novusbio.com/guarantee

Earn gift cards/discounts by submitting a review: www.novusbio.com/reviews/submit/NBP2-02192

Earn gift cards/discounts by submitting a publication using this product: www.novusbio.com/publications