Product Datasheet

Caspase-13 Antibody - BSA Free
NBP1-76812

Unit Size: 0.1 mg

Store at 4C short term. Aliquot and store at -20C long term. Avoid freeze-thaw cycles.

www.novusbio.com technical@novusbio.com

Protocols, Publications, Related Products, Reviews, Research Tools and Images at:
www.novusbio.com/NBP1-76812

Updated 3/4/2026 v.20.1

Earn rewards for product reviews and publications.
Submit a publication at www.novusbio.com/publications
Submit a review at www.novusbio.com/reviews/destination/NBP1-76812

NBP1-76812

Caspase-13 Antibody - BSA Free

Product Information	
Unit Size	0.1 mg
Concentration	1 mg/ml
Storage	Store at 4C short term. Aliquot and store at -20C long term. Avoid freeze-thaw cycles.
Clonality	Polyclonal
Preservative	0.02% Sodium Azide
Isotype	IgG
Purity	Ion exchange chromatography
Buffer	PBS
Target Molecular Weight	43 kDa

Product Description	
Host	Rabbit
Gene ID	338039
Gene Symbol	CASP4
Species	Human, Mouse, Rat
Immunogen	Antibody was raised against a 15 amino acid peptide near the amino terminus of bovine Caspase-13. The immunogen is located within amino acids 80 - 130 of Caspase-13. Amino Acid Squence: ETVAGPDESVGSAAT

Product Application Details	
Applications	Western Blot, Immunohistochemistry-Paraffin, ELISA, Immunohistochemistry
Recommended Dilutions	Western Blot 1 ug/ml, ELISA 1:100-1:2000, Immunohistochemistry 10 ug/ml, Immunohistochemistry-Paraffin 10 ug/ml
Application Notes	A 43 kDa band should be detected in Western Blot.

Images

Western Blot: Caspase-13 Antibody [NBP1-76812] - Human HL60 cell lysate (A), mouse brain (B) and rat brain (C) tissue lysates with caspase-13 antibody at 1 ug/ml.	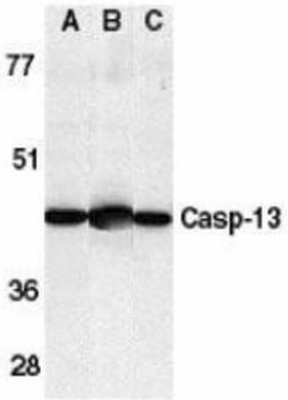
Immunohistochemistry: Caspase-13 Antibody - BSA Free [NBP1-76812] - Immunohistochemistry of caspase-13 in mouse brain tissue with caspase-13 antibody at 10 ug/mL.	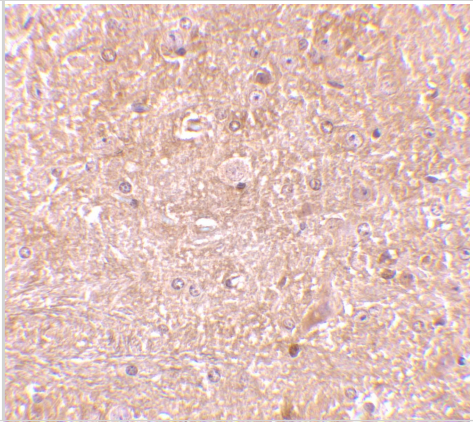

Novus Biologicals USA
10730 E. Briarwood Avenue
Centennial, CO 80112
USA
Phone: 303.730.1950
Toll Free: 1.888.506.6887
Fax: 303.730.1966
nb-customerservice@bio-techne.com

Bio-Techne Canada
21 Canmotor Ave
Toronto, ON M8Z 4E6
Canada
Phone: 905.827.6400
Toll Free: 855.668.8722
Fax: 905.827.6402
canada.inquires@bio-techne.com

Bio-Techne Ltd
19 Barton Lane
Abingdon Science Park
Abingdon, OX14 3NB, United Kingdom
Phone: (44) (0) 1235 529449
Free Phone: 0800 37 34 15
Fax: (44) (0) 1235 533420
info.EMEA@bio-techne.com

General Contact Information
www.novusbio.com
Technical Support: nb-technical@bio-techne.com
Orders: nb-customerservice@bio-techne.com
General: novus@novusbio.com

Products Related to NBP1-76812

NBP3-11853	Jurkat Staurosporine Treated / Untreated Cell Lysate
NBP1-76812PEP	Caspase-13 Antibody Blocking Peptide
HAF008	Goat anti-Rabbit IgG Secondary Antibody [HRP]
NB7160	Goat anti-Rabbit IgG (H+L) Secondary Antibody [HRP]
NBP2-24891	Rabbit IgG Isotype Control

Limitations
This product is for research use only and is not approved for use in humans or in clinical diagnosis. Primary Antibodies are guaranteed for 1 year from date of receipt.

For more information on our 100% guarantee, please visit www.novusbio.com/guarantee

Earn gift cards/discounts by submitting a review: www.novusbio.com/reviews/submit/NBP1-76812

Earn gift cards/discounts by submitting a publication using this product: www.novusbio.com/publications