# Product Datasheet

## IgD Antibody (11-26c.2a) - BSA Free
## NBP1-49000

Unit Size: 0.5 mg

Store at -20C. Avoid freeze-thaw cycles.

www.novusbio.com technical@novusbio.com

Protocols, Publications, Related Products, Reviews, Research Tools and Images at:
www.novusbio.com/NBP1-49000

Updated 9/9/2025 v.20.1

Earn rewards for product reviews and publications.
Submit a publication at www.novusbio.com/publications
Submit a review at www.novusbio.com/reviews/destination/NBP1-49000

# NBP1-49000

IgD Antibody (11-26c.2a) - BSA Free

## Product Information

| | |
|---|---|
| **Unit Size** | 0.5 mg |
| **Concentration** | 1.0 mg/ml |
| **Storage** | Store at -20C. Avoid freeze-thaw cycles. |
| **Clonality** | Monoclonal |
| **Clone** | 11-26c.2a |
| **Preservative** | 0.02% Sodium Azide |
| **Isotype** | IgG2a Kappa |
| **Purity** | Protein A or G purified |
| **Buffer** | PBS |

## Product Description

| | |
|---|---|
| **Description** | Novus Biologicals Rat IgD Antibody (11-26c.2a) - BSA Free (NBP1-49000) is a monoclonal antibody validated for use in Flow. All Novus Biologicals antibodies are covered by our 100% guarantee. |
| **Host** | Rat |
| **Gene ID** | 3495 |
| **Gene Symbol** | IGHD |
| **Species** | Mouse |
| **Immunogen** | This antibody was generated by immunizing host with mouse IgD |

## Product Application Details

| | |
|---|---|
| **Applications** | Flow Cytometry |
| **Recommended Dilutions** | Flow Cytometry 1:10-1:1000 |

## Images

Flow Cytometry: IgD Antibody (11-26c.2a) [NBP1-49000] - C57BL/6 mouse splenocytes stained with 11-26c.2a FITC

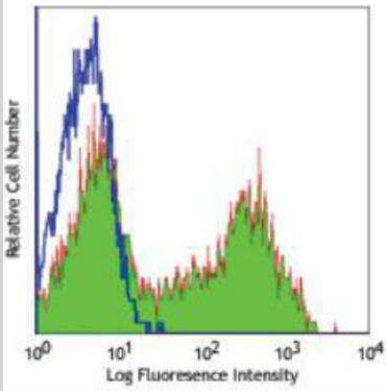

**Novus Biologicals USA**
10730 E. Briarwood Avenue
Centennial, CO 80112
USA
Phone: 303.730.1950
Toll Free: 1.888.506.6887
Fax: 303.730.1966
nb-customerservice@bio-techne.com

**Bio-Techne Canada**
21 Canmotor Ave
Toronto, ON M8Z 4E6
Canada
Phone: 905.827.6400
Toll Free: 855.668.8722
Fax: 905.827.6402
canada.inquires@bio-techne.com

**Bio-Techne Ltd**
19 Barton Lane
Abingdon Science Park
Abingdon, OX14 3NB, United Kingdom
Phone: (44) (0) 1235 529449
Free Phone: 0800 37 34 15
Fax: (44) (0) 1235 533420
info.EMEA@bio-techne.com

**General Contact Information**
www.novusbio.com
Technical Support: nb-technical@bio-techne.com
Orders: nb-customerservice@bio-techne.com
General: novus@novusbio.com

## Products Related to NBP1-49000

| | |
|---|---|
| HAF005 | Goat anti-Rat IgG Secondary Antibody [HRP] |
| NB7115 | Goat anti-Rat IgG (H+L) Secondary Antibody [HRP] |
| NBP1-43321-0.5mg | Rat IgG2a Kappa Light Chain Isotype Control (R2a) |
| 291-G1-200 | IGF-I/IGF-1 [Unconjugated] |

**Limitations**
This product is for research use only and is not approved for use in humans or in clinical diagnosis. Primary Antibodies are guaranteed for 1 year from date of receipt.

**For more information on our 100% guarantee, please visit www.novusbio.com/guarantee**

**Earn gift cards/discounts by submitting a review: www.novusbio.com/reviews/submit/NBP1-49000**

**Earn gift cards/discounts by submitting a publication using this product: www.novusbio.com/publications**