Product Datasheet

EIF3D Antibody
NB100-93299

Unit Size: 0.1 ml

Store at 4C. Do not freeze.

www.novusbio.com | technical@novusbio.com

Publications: 1

Protocols, Publications, Related Products, Reviews, Research Tools and Images at:
www.novusbio.com/NB100-93299

Updated 9/9/2025 v.20.1

Earn rewards for product reviews and publications.
Submit a publication at www.novusbio.com/publications
Submit a review at www.novusbio.com/reviews/destination/NB100-93299

NB100-93299

EIF3D Antibody

Product Information

Unit Size	0.1 ml
Concentration	0.2 mg/ml
Storage	Store at 4C. Do not freeze.
Clonality	Polyclonal
Preservative	0.09% Sodium Azide
Isotype	IgG
Purity	Immunogen affinity purified
Buffer	TBS and 0.1% BSA
Target Molecular Weight	64 kDa

Product Description

Description	Novus Biologicals Rabbit EIF3D Antibody (NB100-93299) is a polyclonal antibody validated for use in WB and IP. Anti-EIF3D Antibody: Cited in 1 publication. All Novus Biologicals antibodies are covered by our 100% guarantee.
Host	Rabbit
Gene ID	8664
Gene Symbol	EIF3D
Species	Human
Immunogen	The immunogen recognized by this antibody maps to a region between residue 150 and 200 of human eukaryotic translation initiation factor 3, subunit D (eukaryotic translation initiation factor 3, subunit 7) using the numbering given in entry NP_003744.1

Product Application Details

Applications	Western Blot, Immunoprecipitation
Recommended Dilutions	Western Blot 1:2000-1:10000, Immunoprecipitation 2-5 ug/mg lysate

Images

Western Blot: EIF3D Antibody [NB100-93299] - Detection of Human eIF3D/EIF3S7 on HeLa whole cell lysate. eIF3D/EIF3S7 was not efficiently immunoprecipitated by rabbit anti-eIF3D/EIF3S7 antibody NB100-93300.

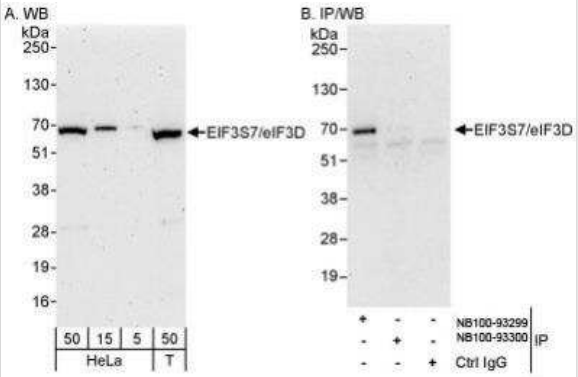

Publications

Chazal PE, Daguenet E, Wendling C et al. EJC core component MLN51 interacts with eIF3 and activates translation Proc Natl Acad Sci U S A 2013-03-25 [PMID: 23530232] (WB, Human)

Novus Biologicals USA
10730 E. Briarwood Avenue
Centennial, CO 80112
USA
Phone: 303.730.1950
Toll Free: 1.888.506.6887
Fax: 303.730.1966
nb-customerservice@bio-techne.com

Bio-Techne Canada
21 Canmotor Ave
Toronto, ON M8Z 4E6
Canada
Phone: 905.827.6400
Toll Free: 855.668.8722
Fax: 905.827.6402
canada.inquires@bio-techne.com

Bio-Techne Ltd
19 Barton Lane
Abingdon Science Park
Abingdon, OX14 3NB, United Kingdom
Phone: (44) (0) 1235 529449
Free Phone: 0800 37 34 15
Fax: (44) (0) 1235 533420
info.EMEA@bio-techne.com

General Contact Information
www.novusbio.com
Technical Support: nb-technical@bio-techne.com
Orders: nb-customerservice@bio-techne.com
General: novus@novusbio.com

Products Related to NB100-93299

NBL1-10191	EIF3D Overexpression Lysate
NBP2-33376H	Blue Marker Antibody (6F4-F6) [HRP]
HAF008	Goat anti-Rabbit IgG Secondary Antibody [HRP]
NB7160	Goat anti-Rabbit IgG (H+L) Secondary Antibody [HRP]
NBP2-24891	Rabbit IgG Isotype Control

Limitations
This product is for research use only and is not approved for use in humans or in clinical diagnosis. Primary Antibodies are guaranteed for 1 year from date of receipt.

For more information on our 100% guarantee, please visit www.novusbio.com/guarantee

Earn gift cards/discounts by submitting a review: www.novusbio.com/reviews/submit/NB100-93299

Earn gift cards/discounts by submitting a publication using this product: www.novusbio.com/publications