# Product Datasheet

## Recombinant Human FLJ10808 GST (N-Term) Protein H00055236-P01-10ug

Unit Size: 10 ug

Store at -80C. Avoid freeze-thaw cycles.



Protocols, Publications, Related Products, Reviews, Research Tools and Images at:
www.novusbio.com/H00055236-P01

Updated 10/23/2024 v.20.1

Earn rewards for product reviews and publications.
Submit a publication at www.novusbio.com/publications
Submit a review at www.novusbio.com/reviews/destination/H00055236-P01

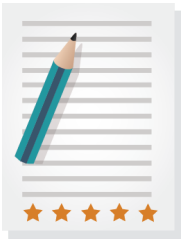

# H00055236-P01-10ug

Recombinant Human FLJ10808 GST (N-Term) Protein

| Product Information | |
|---|---|
| **Unit Size** | 10 ug |
| **Concentration** | Please see the vial label for concentration. If unlisted please contact technical services. |
| **Storage** | Store at -80C. Avoid freeze-thaw cycles. |
| **Preservative** | No Preservative |
| **Purity** | >80% by SDS-PAGE and Coomassie blue staining |
| **Buffer** | 50 mM Tris-HCl, 10 mM reduced Glutathione, pH 8.0 in the elution buffer. |
| **Target Molecular Weight** | 68.2 kDa |

| Product Description | |
|---|---|
| **Description** | A recombinant protein with GST tag at N-terminal corresponding to the amino acids 1-389 of Human FLJ10808<br><br>**Source:** *Wheat Germ (in vitro)*<br><br>**Amino Acid Sequence:**<br>MEGSEPVAAHQGEEASCSSWGTGSTNKNLPIMSTASVEIDDALYSRQRYVLG DTAMQKMAKSHVFLSGMGGLGLEIAKNLVLAGIKAVTIHDTEKCQAWDLGTNF FLSEDDVVNKRNRAEAVLKHIAELNPYVHVTSSSVPFNETTDLSFLDKYQCVVL TEMKLPLQKKINDFCRSQCPPIKFISADVHGIWSRLFCDFGDEFEVLDTTGEEP KEIFISNITQANPGIVTCLENHPHKLETGQFLTFREINGMTGLNGSIQQITVISPFS FSIGDTTELEPYLHGGIAVQVKTPKTVFFESLERQLKHPKCLIVDFSNPEAPLEIH TAMLALDQFQEKYSRKPNVGCQQDSEELLKLATSISETLEEKVTIEIYGCPNICL LIHKCSVY |
| **Gene ID** | 55236 |
| **Gene Symbol** | UBA6 |
| **Species** | Human |
| **Preparation Method** | in vitro wheat germ expression system |
| **Details of Functionality** | This protein was produced in an in vitro wheat germ expression system that should preserve correct conformational folding that is necessary for biological function. While it is possible that this protein could display some level of activity, the functionality of this protein has not been explicitly measured or validated. |
| **Notes** | This product is produced by and distributed for Abnova, a company based in Taiwan. |

| Product Application Details | |
|---|---|
| **Applications** | Western Blot, ELISA, Protein Array, Immunoaffinity Purification |
| **Recommended Dilutions** | Western Blot, ELISA, Protein Array, Immunoaffinity Purification |

## Images

12.5% SDS-PAGE Stained with Coomassie Blue.

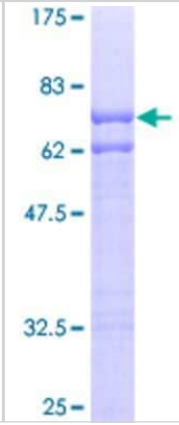

**Novus Biologicals USA**
10730 E. Briarwood Avenue
Centennial, CO 80112
USA
Phone: 303.730.1950
Toll Free: 1.888.506.6887
Fax: 303.730.1966
nb-customerservice@bio-techne.com

**Bio-Techne Canada**
21 Canmotor Ave
Toronto, ON M8Z 4E6
Canada
Phone: 905.827.6400
Toll Free: 855.668.8722
Fax: 905.827.6402
canada.inquires@bio-techne.com

**Bio-Techne Ltd**
19 Barton Lane
Abingdon Science Park
Abingdon, OX14 3NB, United Kingdom
Phone: (44) (0) 1235 529449
Free Phone: 0800 37 34 15
Fax: (44) (0) 1235 533420
info.EMEA@bio-techne.com

**General Contact Information**
www.novusbio.com
Technical Support: nb-technical@bio-techne.com
Orders: nb-customerservice@bio-techne.com
General: novus@novusbio.com

## Products Related to H00055236-P01-10ug

| | |
|---|---|
| H00055236-P02-10ug | Recombinant Human FLJ10808 GST (N-Term) Protein |
| 210-TA-005 | TNF-alpha [Unconjugated] |
| NBP2-24534 | FLJ10808 Antibody |
| NB100-304 | 53BP1 Antibody - BSA Free |

**Limitations**
This product is for research use only and is not approved for use in humans or in clinical diagnosis. Peptides and proteins are guaranteed for 3 months from date of receipt.

**For more information on our 100% guarantee, please visit www.novusbio.com/guarantee**

**Earn gift cards/discounts by submitting a review: www.novusbio.com/reviews/submit/H00055236-P01**

**Earn gift cards/discounts by submitting a publication using this product: www.novusbio.com/publications**