Human RANK/TNFRSF11A Antibody

Monoclonal Mouse IgG_{2A} Clone # 80707

Catalog Number: MAB6831

DESCRIPTION

Species Reactivity	Human
Specificity	Detects recombinant human RANK in direct ELISAs and Western blots. In Western blots, no cross-reactivity with recombinant human (rh) 4-1BB, rhBAFF R, recombinant mouse (rm) BAFF R, rhCD27, rhCD30, rhCD40, rhDR3, rhDR4, rhDR5, rhEDAR, rmEDAR, rmFas, rhGITR, rhHVEM, rhLymphotoxin βR, rhNGF R, rhOPG, rmRANK, rhRELT, rhTNF RI, rmTNF RI, rhTNF RII, rhTRAIL R2, rhTRAIL R3, rhTRAIL R4, or rhTROY is observed.
Source	Monoclonal Mouse IgG_{2A} Clone # 80707
Purification	Protein A or G purified from hybridoma culture supernatant
Immunogen	Mouse myeloma cell line NS0-derived recombinant human RANK Leu28-Gly213 Accession # Q9Y6Q6
Formulation	Lyophilized from a 0.2 µm filtered solution in PBS with Trehalose. See Certificate of Analysis for details. *Small pack size (-SP) is supplied as a 0.2 µm filtered solution in PBS.

APPLICATIONS

Please Note: *Optimal dilutions should be determined by each laboratory for each application. General Protocols are available in the Technical Information section on our website.*

	Recommended Concentration	Sample
Western Blot	1 µg/mL	Recombinant Human RANK/TNFRSF11A Fc Chimera (Catalog # 683-RK)
Immunohistochemistry	8-25 µg/mL	See Below

DATA

Immunohistochemistry

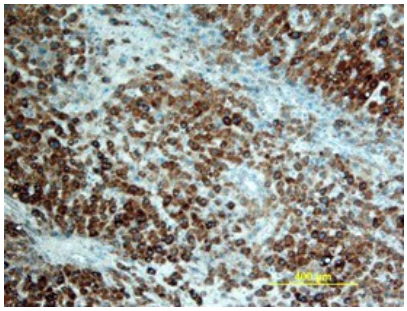

RANK/TNFRSF11A in Human Liver. RANK/TNFRSF11A was detected in immersion fixed paraffin-embedded sections of human liver using Mouse Anti-Human RANK/TNFRSF11A Monoclonal Antibody (Catalog # MAB6831) at 25 µg/mL overnight at 4 °C. Tissue was stained using the Anti-Mouse HRP-DAB Cell & Tissue Staining Kit (brown; Catalog # CTS002) and counterstained with hematoxylin (blue). View our protocol for Chromogenic IHC Staining of Paraffin-embedded Tissue Sections.

PREPARATION AND STORAGE

Reconstitution	Reconstitute at 0.5 mg/mL in sterile PBS.
Shipping	The product is shipped at ambient temperature. Upon receipt, store it immediately at the temperature recommended below. *Small pack size (-SP) is shipped with polar packs. Upon receipt, store it immediately at -20 to -70 °C
Stability & Storage	**Use a manual defrost freezer and avoid repeated freeze-thaw cycles.** ● 12 months from date of receipt, -20 to -70 °C as supplied. ● 1 month, 2 to 8 °C under sterile conditions after reconstitution. ● 6 months, -20 to -70 °C under sterile conditions after reconstitution.

BACKGROUND

RANK (receptor activator of NF-κB, also known as TRANCE receptor, osteoclast differentiation factor receptor [ODFR]) and TNFRSF11A is a member of the tumor necrosis factor receptor family. The full length human RANK cDNA encodes a type I transmembrane protein of 616 amino acids with a predicted 184 amino acid extracellular domain and a 383 amino acid cytoplasmic domain. The extracellular domain contains two potential N-linked glycosylation sites. RANK shares significant amino acid homology with other members of the TNF R family in its extracellular four cysteine-rich repeats. Human and murine RANK share 81% amino acid identity in their extracellular domains. RANK is widely expressed with highest levels in skeletal muscle, thymus, liver, colon, small intestine and adrenal gland. RANK is expressed in dendritic cells. In activated human peripheral blood T lymphocytes, RANK expression is induced by IL-4 and TGF-β. Multiple tumor necrosis factor receptor-associated factors (TRAFs) are involved in the signaling of RANK. TRANCE (TNF-related activation-induced cytokines, also known as RANK ligand [RANKL], osteoprotegerin ligand [OPGL], and osteoclast differentiation factor [ODF]) is the ligand for RANK. The biological functions mediated through RANK include activation of NF-κB and c-jun N-terminal kinase, enhancement of T cell growth and dendritic cell function, induction of osteoclastogenesis, and lymph node organogenesis. Soluble RANK is able to block TRANCE induced biological activity.

References:

1. Anderson, D.M. *et al*. (1997) Nature **390**:175.
2. Nakagawa, N. *et al*. (1998) Biochem. Biophys. Res. Commun. **245**:382.

bio-techne
bio-techne.com
Global info@bio-techne.com techsupport@bio-techne.com
North America TEL 800 343 7475 Europe | Middle East | Africa TEL +44 (0)1235 529449
China info.cn@bio-techne.com TEL +86 (21) 52380373
Rest of World bio-techne.com/find-us/distributors TEL +1 612 379 2956