Human CD69 APC-conjugated Antibody

Monoclonal Mouse IgG_{2A} Clone # 298614

Catalog Number: FAB23591A
100 TESTS

DESCRIPTION

Species Reactivity	Human
Specificity	Detects human CD69 in Western blots. In Western blots, no cross-reactivity with mouse CD69 is observed.
Source	Monoclonal Mouse IgG_{2A} Clone # 298614
Purification	Protein A or G purified from hybridoma culture supernatant
Immunogen	Mouse myeloma cell line NS0-derived recombinant human CD69 Gly64-Lys199 Accession # Q07108
Conjugate	Allophycocyanin Excitation Wavelength: 620-650 nm Emission Wavelength: 660-670 nm
Formulation	Supplied in a saline solution containing BSA and Sodium Azide. See Certificate of Analysis for details. *Contains <0.1% Sodium Azide, which is not hazardous at this concentration according to GHS classifications. Refer to the Safety Data Sheet (SDS) for additional information and handling instructions.

APPLICATIONS

Please Note: *Optimal dilutions should be determined by each laboratory for each application. General Protocols are available in the Technical Information section on our website.*

	Recommended Concentration	Sample
Flow Cytometry	10 µL/10^6 cells	See Below

DATA

Flow Cytometry

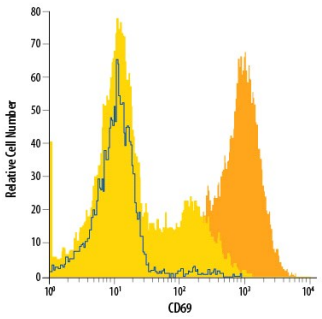

Detection of CD69 in Human Blood Lymphocytes by Flow Cytometry. Human peripheral blood lymphocytes either untreated (light orange filled histogram) or treated with PHA (dark orange filled histogram) were stained with Mouse Anti-Human CD69 APC-conjugated Monoclonal Antibody (Catalog # FAB23591A) or isotype control antibody (Catalog # IC003A, open histogram). View our protocol for Staining Membrane-associated Proteins.

PREPARATION AND STORAGE

Shipping	The product is shipped with polar packs. Upon receipt, store it immediately at the temperature recommended below.
Stability & Storage	**Protect from light. Do not freeze.** • 12 months from date of receipt, 2 to 8 °C as supplied.

BACKGROUND

CD69, also known as Leu 23, AIM, EA-1, and MLR-3, is a type II transmembrane glycoprotein and is expressed on activated T cells, B cells, NK cells, neutrophils and eosinophils, Langerhans cells, and platelets.

bio-techne
bio-techne.com
Global info@bio-techne.com techsupport@bio-techne.com
North America TEL 800 343 7475 Europe | Middle East | Africa TEL +44 (0)1235 529449
China info.cn@bio-techne.com TEL +86 (21) 52380373
Rest of World bio-techne.com/find-us/distributors TEL +1 612 379 2956